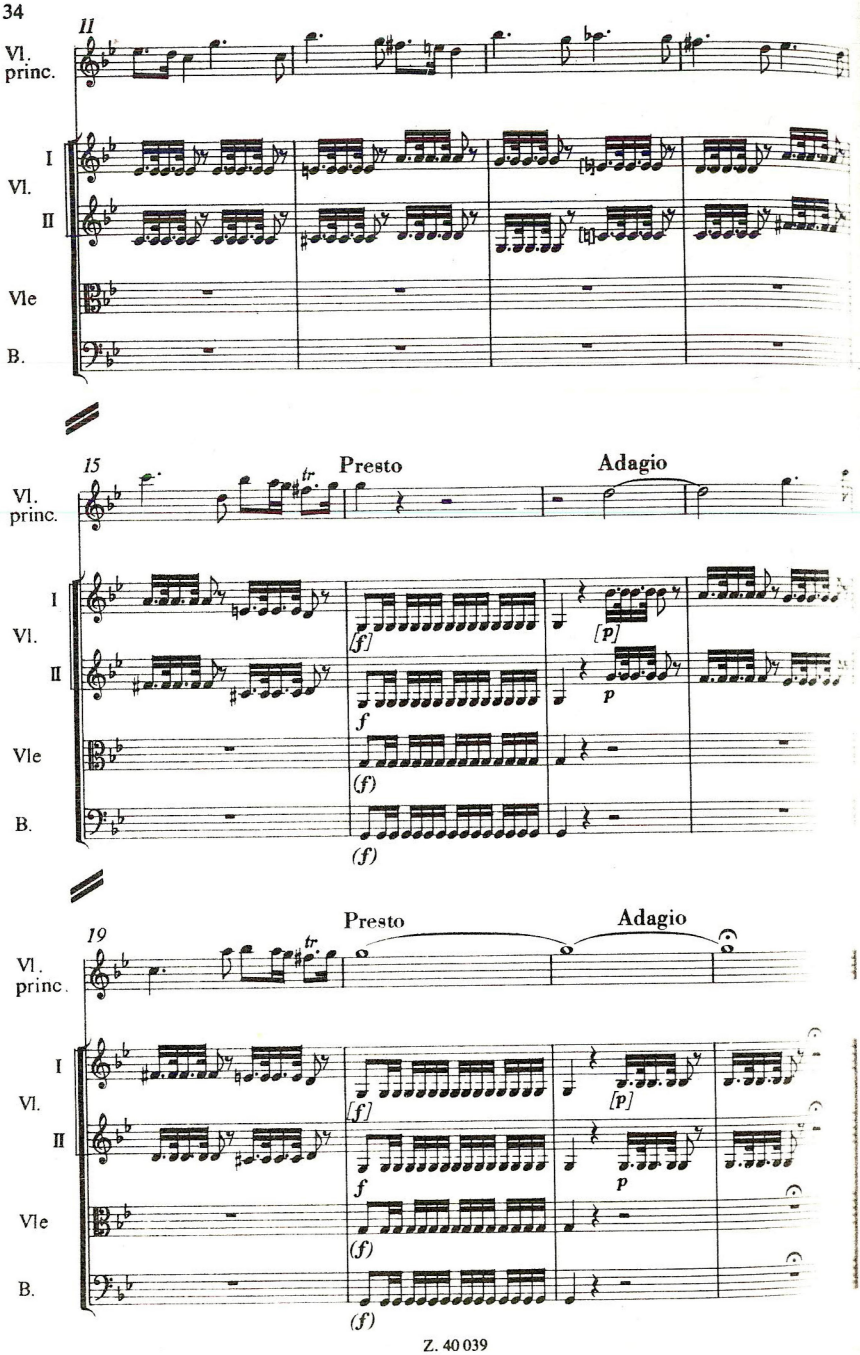
11
Vl. princ.
I
Vl.
II
Vle
B.
15
tr
Presto
Adagio
[f]
[p]
f
p
(f)
19
tr
Presto
Adagio
[f]
[p]
f
p
(f)

TEMPO IMPETUOSO D'ESTATE

Ah che pur troppo i suoi timor son veri. Tuona e fulmina il ciel e grandinoso Tronca il

Presto

Vl. princ.

I Vl.

II

Vle

B

4 capo alle spiche e a'grani alteri.

Vl. princ.

I Vl.

II

Vle

B

8

Vl. princ.

I Vl.

II

Vle

B

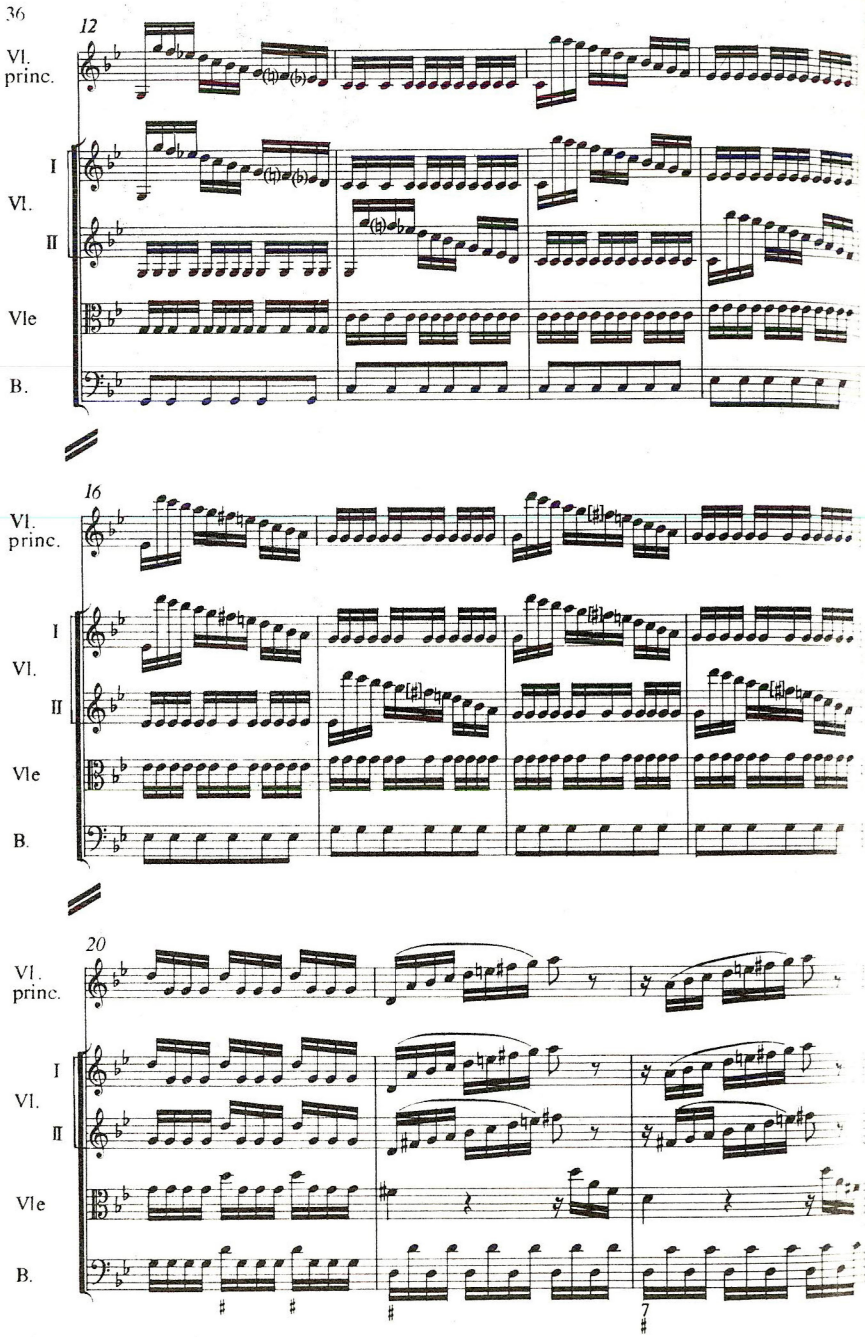
12
Vl. princ.
I
Vl.
II
Vle
B.
16
Vl. princ.
I
Vl.
II
Vle
B.
20
Vl. princ.
I
Vl.
II
Vle
B.
7

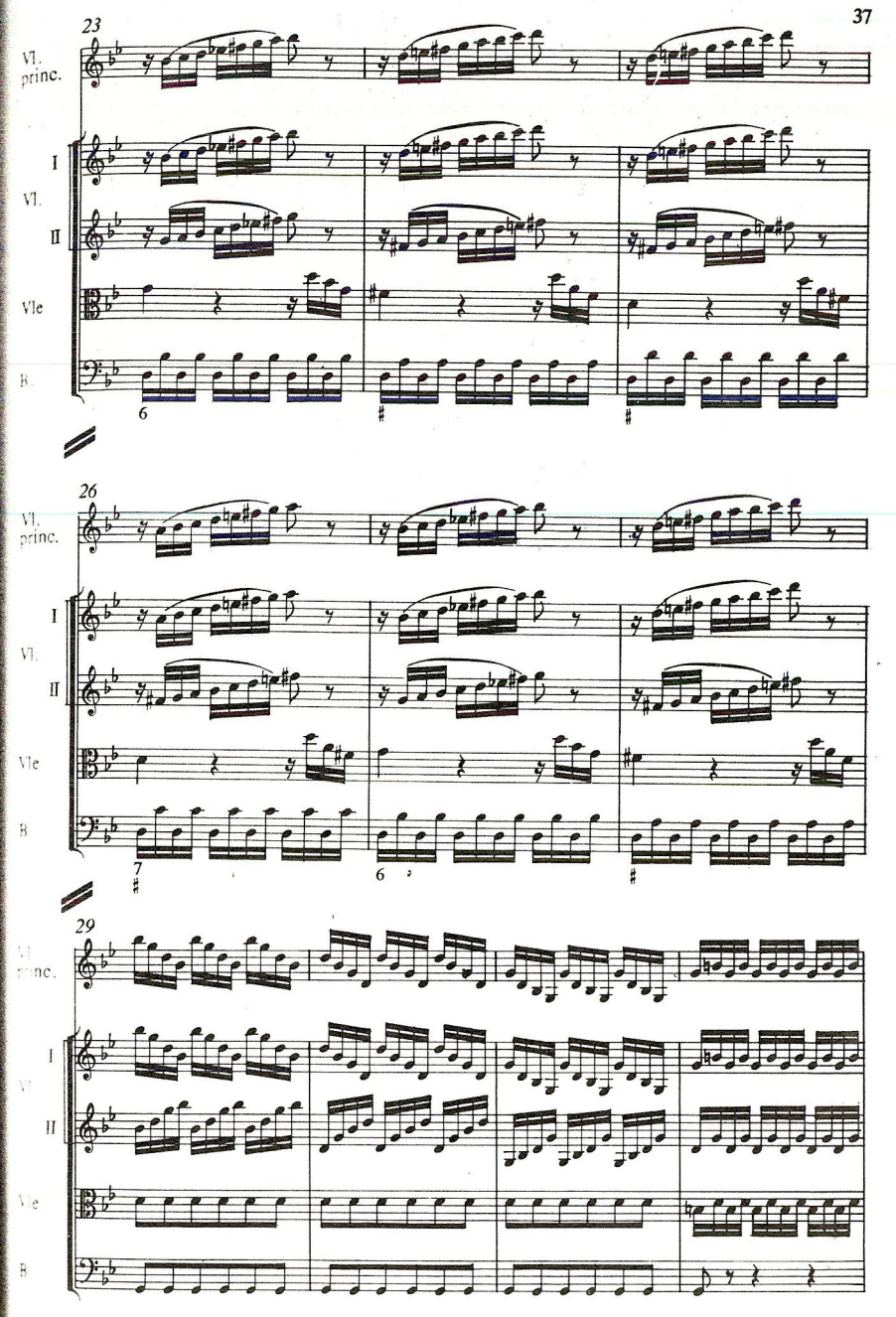
23
Vl. princ.
I
Vl.
II
Vle
B.
26
Vl. princ.
I
Vl.
II
Vle
B
29
Vl. princ.
I
Vl.
II
Vle
B

33

Vl. princ.

Vl. I

Vl. II

Vle

B.

37

Vl. princ.

Vl. I

Vl. II

Vle

B.

40

Vl. princ.

Vl. I

Vl. II

Vle

B

p

p

p

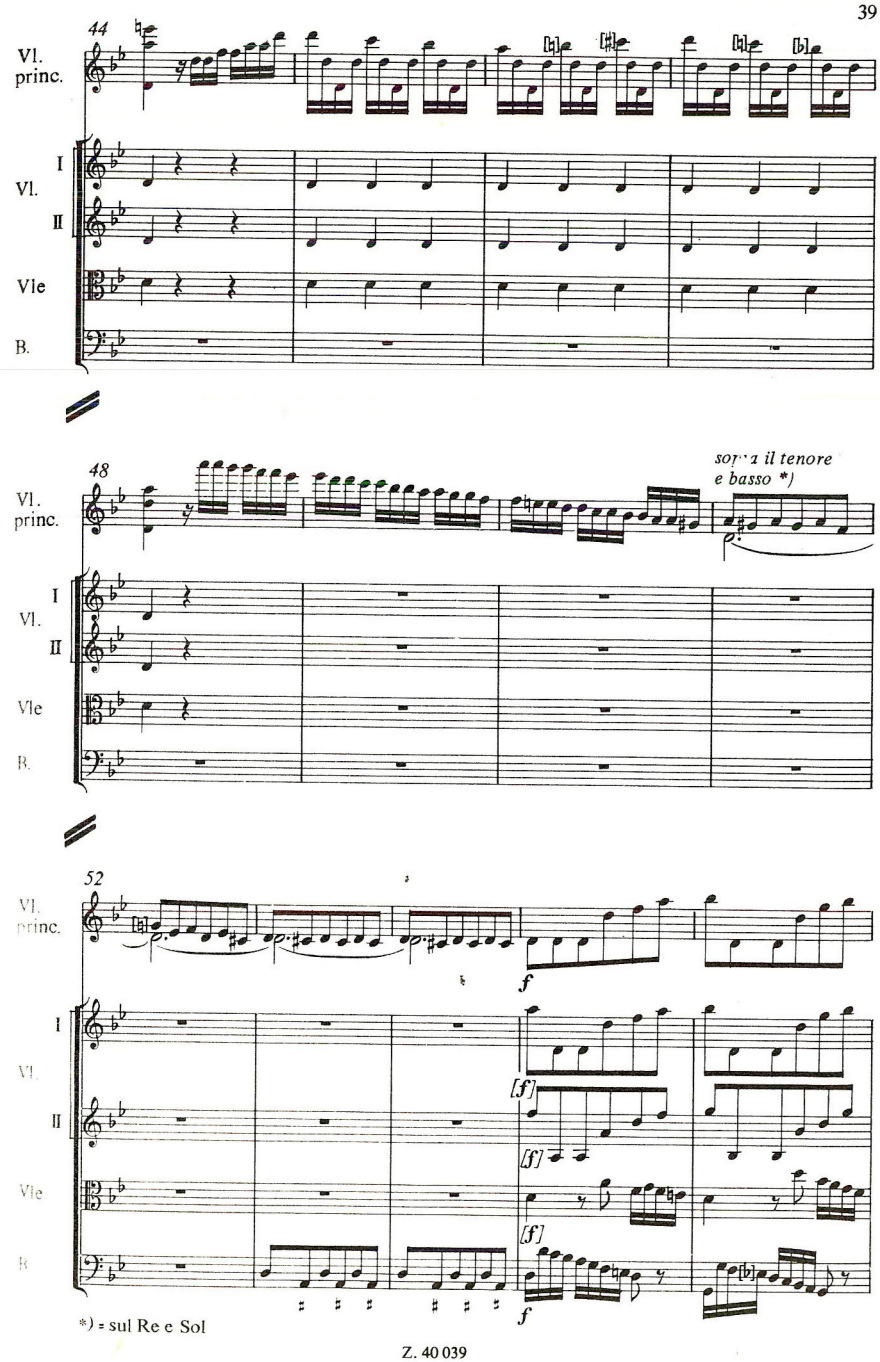
44
Vl. princ.
Vl. I
Vl. II
Vle
B.
48
sopra il tenore e basso *)
52
f
[f]
*) = sul Re e Sol

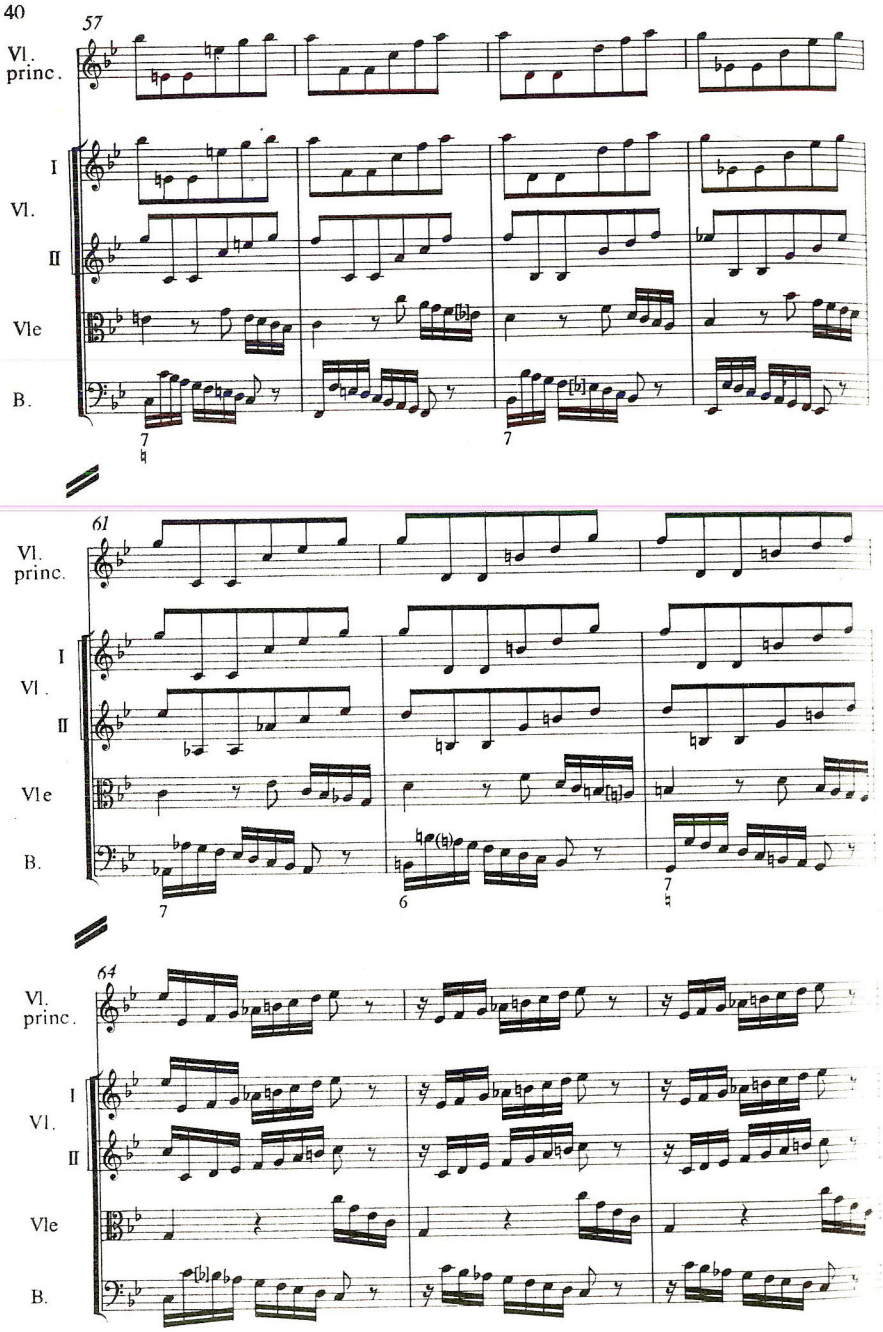
57
Vl. princ.
I
Vl.
II
Vle
B.
61
Vl. princ.
I
Vl.
II
Vle
B.
64
Vl. princ.
I
Vl.
II
Vle
B.

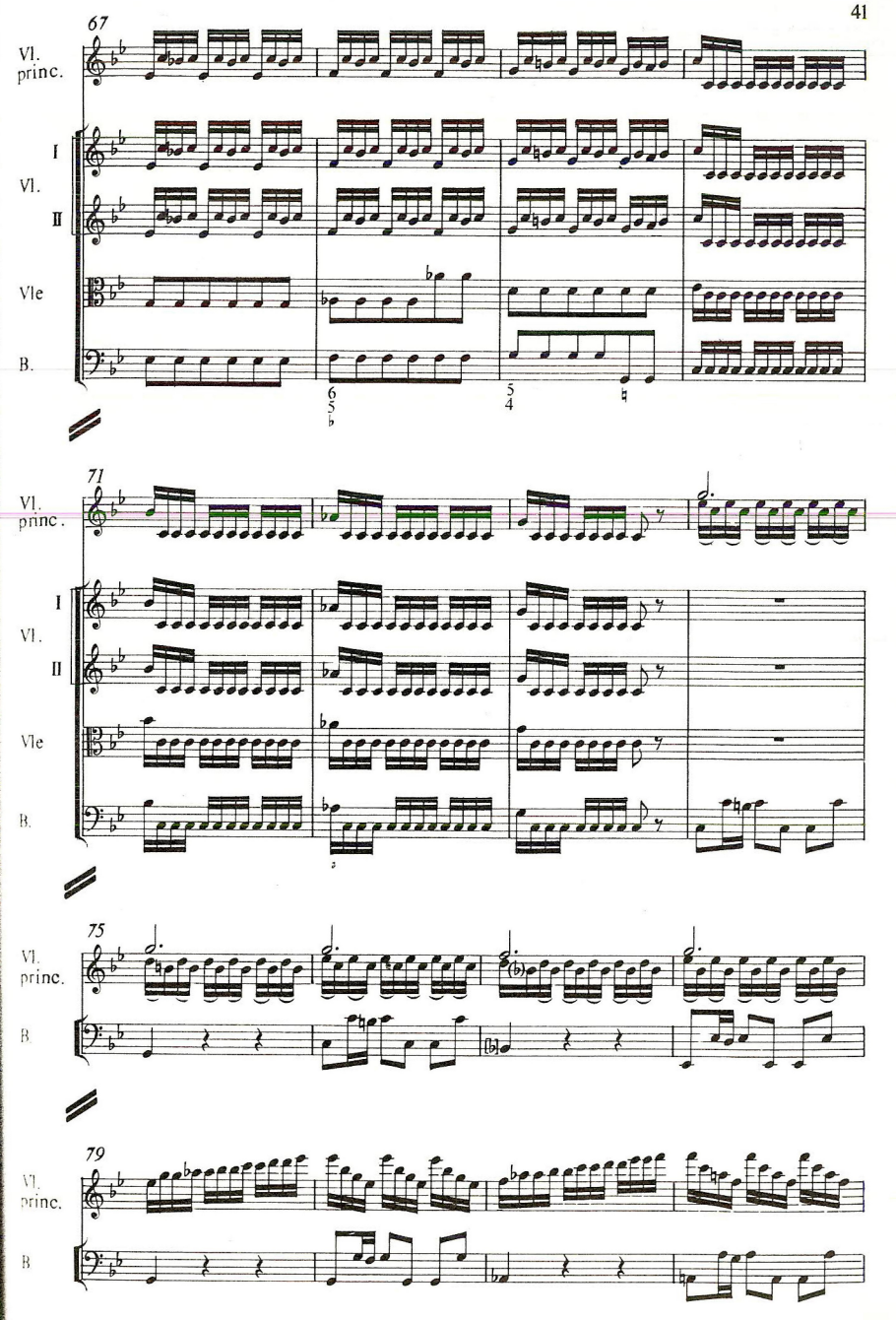
67
Vl. princ.
I
Vl.
II
Vle
B.
71
Vl. princ.
I
Vl.
II
Vle
B.
75
Vl. princ.
B
79
Vl. princ.
B

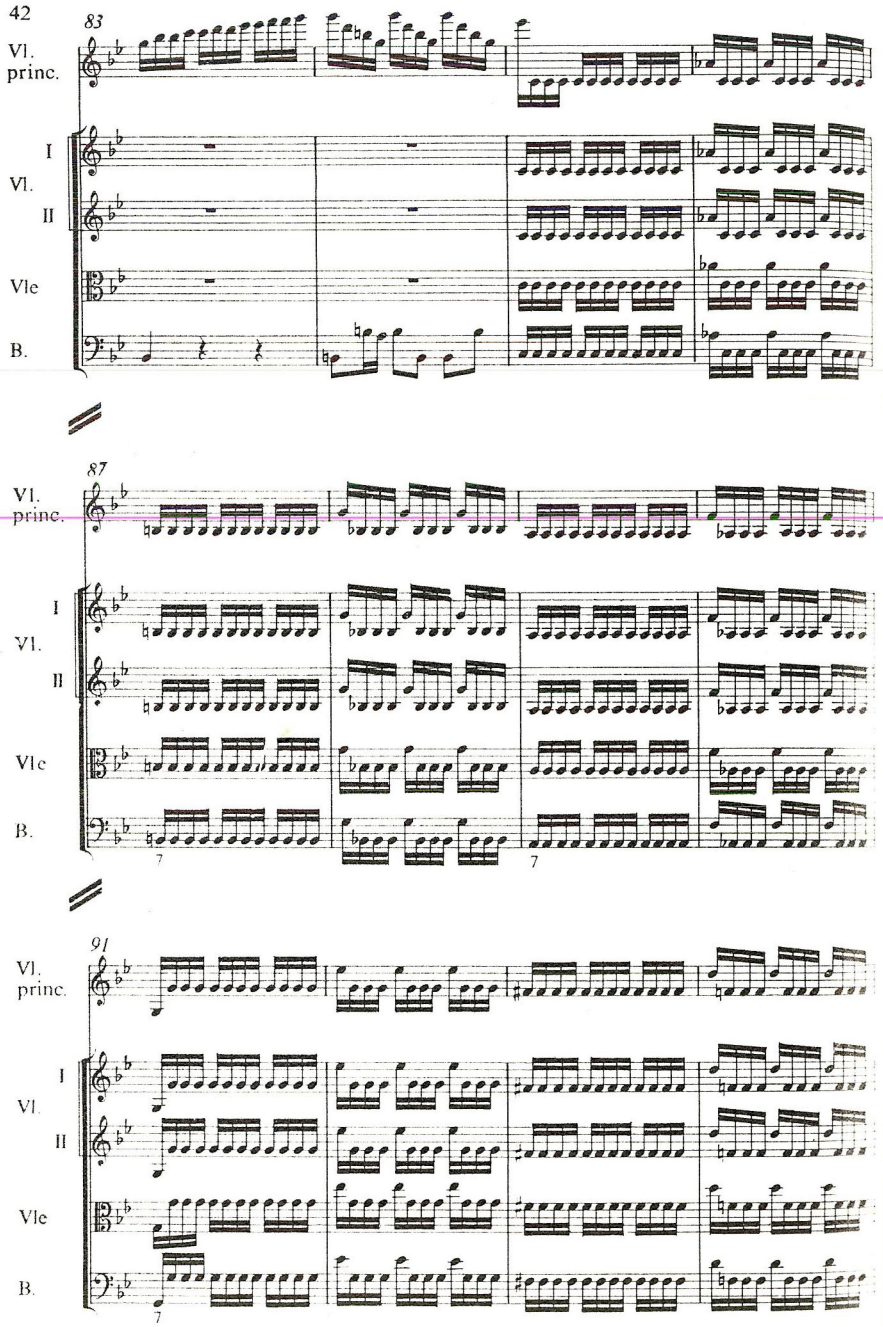
83
Vl. princ.
Vl. I
Vl. II
Vle
B.
87
Vl. princ.
Vl. I
Vl. II
Vle
B.
7
7
91
Vl. princ.
Vl. I
Vl. II
Vle
B.
7

95

Vl. princ.

Vl. I

Vl. II

Vle

B.

Tasto solo

7

99

Vl. princ.

Vl. I

Vl. II

Vle

B.

*)

103

Vl. princ.

Vl I

Vl II

Vle

B.

*) orig:

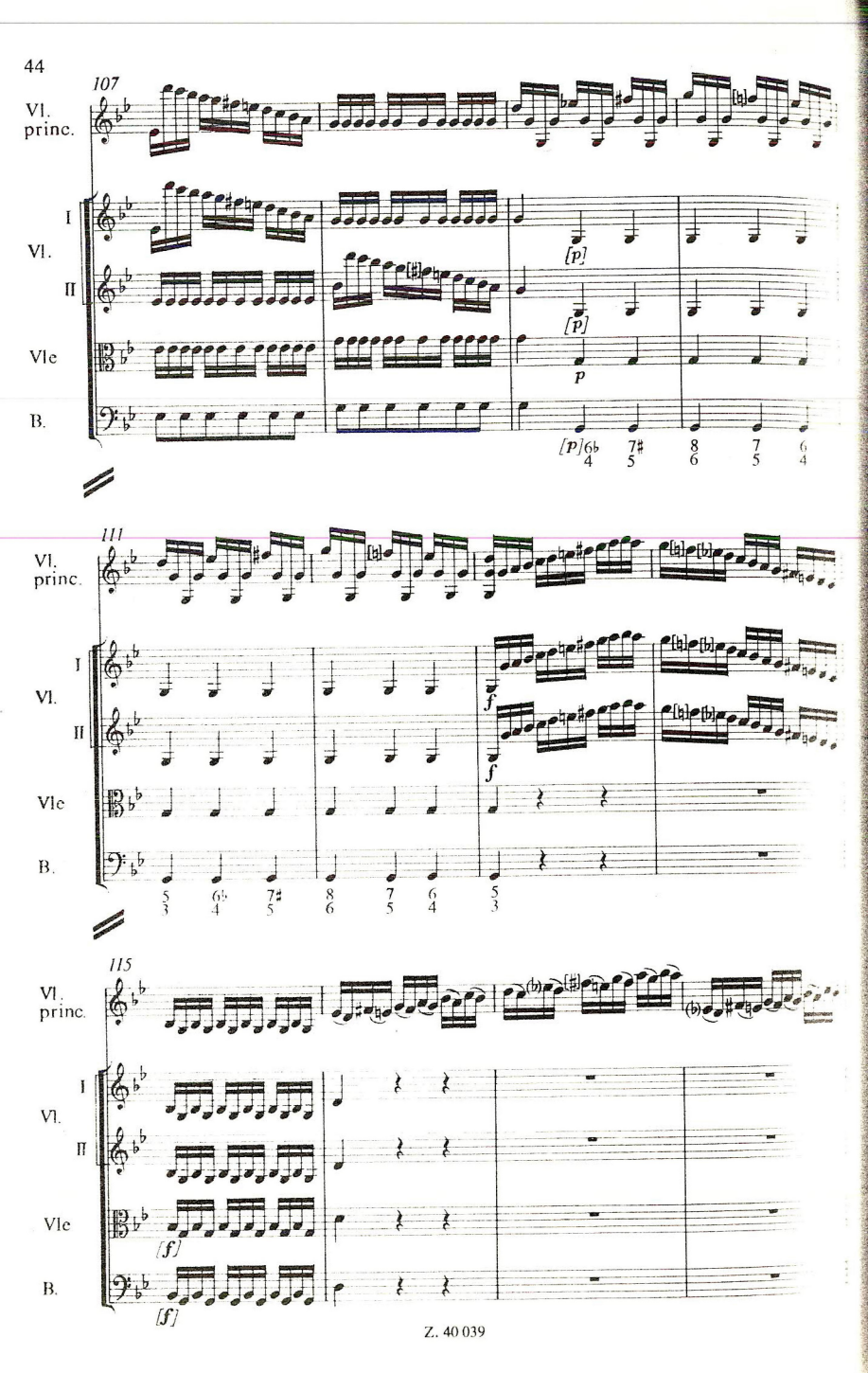
107
Vl. princ.
Vl. I
Vl. II
Vle
B.
[p]
p
111
f
115
[f]

119

Vl. princ.

Vl. I

Vl. II

Vle

B

123

Vl. princ.

Vl. I

Vl. II

Vle

B

127

Vl. princ.

Vl. I

Vl. II

Vle

B